



Mary Lee Hance

May 15, 1940 - January 10, 2022

Mary Lee Hance, age 81, of Newport, passed away Monday, January 10, 2022.

She was preceded in death by her loving husband of 29 years, Ralph Dexter Hance, son, Harold Hance, sisters, Lavada Jenkins, Janice Davis, Betty Jean Teague, brothers, Arthur Teague, Jimmy Teague, Charles Teague, half-sister, Orphie Roberts, and granddaughter Maria Rodriguez.

She is survived by her children, Sharon (Willis) Ball, Patty (Luis) Rodriguez, and Charles "Joker" (Sonya) Hance, ten grandchildren, thirteen great-grandchildren, several nieces, nephews, other family and friends.

The family will receive friends from 5:00 pm – 7:00 pm Wednesday, January 12, 2022 with funeral service following at 7:00 pm in Manes Funeral Home Chapel, with Allen David Williams and Lester Ball officiating.

Burial will be held 11:00 am Thursday, January 13, 2022 at Resthaven Memorial Gardens.

Family and friends may sign the guest register online at: www.manesfuneralhome.com.

Arrangements by Manes Funeral Home.

Previous Events

Receive Friends

JAN 12. 5:00 PM - 7:00 PM (ET)

Manes Funeral Home Chapel
363 East Main Street
Newport, TN 37821

Funeral service

JAN 12. 7:00 PM (ET)

Manes Funeral Home Chapel
363 East Main Street
Newport, TN 37821

Burial

JAN 13. 11:00 AM (ET)

Resthaven Memorial Gardens
Dandridge, TN 37725

Tribute Wall



“ *Manes Funeral Home, Inc. created a Tribute Video in memory of Mary Lee Hance*



Manes Funeral Home, Inc. - January 11, 2022 at 01:57 PM



“ *Mary Lee Hance*

November 17, 2022 at 06:00 PM



“ *I'm just now seeing this, I'm So sorry for your your loss I know she was really loved by all her family and will be missed everyday. My prayers and thoughts are with the family.*

Misty Coggins - January 22, 2022 at 12:05 AM



“ *So sorry to hear about Mrs. Hance. She was such a sweet lady. She loved her grandkids and kids. I always enjoyed talking with her. She has fought so hard through her sickness throughout the years. May the Lord comfort all of you. She was a very special lady. Tim and Tammy Lawson and family*



Tammy Lawson - January 12, 2022 at 10:09 PM

HB

“ So sorry for the loss of Mary Lee. I remember when we were kids we use to play on her back porch til dark. Love And Prayers.
Heather

Heather Barnett - January 12, 2022 at 04:01 PM

SM

“ So sorry for your loss

Stephanie, Wayne, Austin & Brooke McClan - January 12, 2022 at 02:38 PM

SM

“ So sorry for your loss

Stephanie McClanahan - January 12, 2022 at 02:36 PM



“ So sorry for your loss, Prayers and Thoughts are with your Family.

Argel & Joey Hicks.



Betty Tucker - January 12, 2022 at 12:57 PM

DH

“ Sharon, Patty, and Joker,
So sorry to hear about Aunt Mary Lee. She will always be a part of my fond childhood memories. Prayers for your family.
Love, Danny and Jennifer Hance.

Danny and Jennifer Hance - January 12, 2022 at 12:42 PM

SB

“ So sorry for your loss.

Susan Ball

Susan Ball - January 12, 2022 at 08:35 AM

DM

“ Joker and family I am so sorry for your loss. Praying for you. Love you guys.

DAWN MOUSSEAU - January 11, 2022 at 11:19 PM

GJ

“ Joker and family.
So sorry to hear of your mom's passing. You are all in our thoughts and prayers.

Gina Owens- James (Monkey)

Gina James - January 11, 2022 at 05:06 PM



“ 81 files added to the album Life Tributes

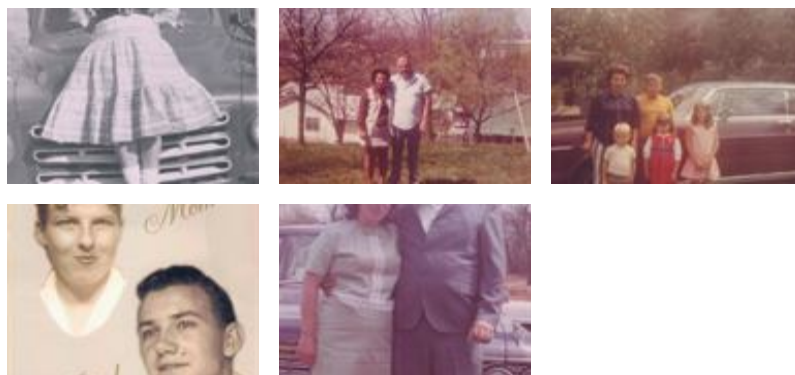

Manes Funeral Home, Inc. - January 11, 2022 at 01:54 PM

KG

“ *Joker and the rest of the family.*

*I am so sorry to learn of your mom's passing.
Look up and God will give you strength to
move forward.*



Kim Gregg - January 11, 2022 at 12:43 PM

RG

“ *Love and prayers I thought the world of Mary*
❤️



Ron and Debbie Greene - January 11, 2022 at 12:33 PM

MJ

“ *Sharon and family. We are so very sorry for your loss. You all are in our thoughts and prayers now and in the days ahead. May Our Savior bring you all the comfort and peace as only He can to help you through this time.*

Mike & Sandra Jenkins - January 11, 2022 at 11:58 AM

EA

“ *So sorry for your loss. Sending many prayers to all the family.
Shane & Emma Allen
(Addison & Ellis)*

Emma & Shane Allen - January 11, 2022 at 11:38 AM

CG

“ I'm truly sorry for your loss. My prayers go out to each and every one of you. I loved so much. She is a very special woman, mother, grandmother, and great grandmother, and friend. Always in my heart and you're gonna be missed by so many. Fly high angel, if anyone deserves their wings and crown it's you.



Cathy Cureton Gaskey - January 11, 2022 at 11:04 AM

GA

“ So sorry for your loss...I remember her when I was small n went to school with Betty n Jimmy.....she was always such a kind person...
I knew the entire family from the Northport area...
R.I.P. Mary Lee



Prayers for the family

Gail Ailey - January 11, 2022 at 09:57 AM

BE

“ Mary Lee was a sweet lady. I'm glad I got to know her. May God comfort the family during this difficult time.

Benjamin Evans - January 11, 2022 at 08:42 AM

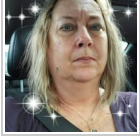

“ Sorry for your loss



Karen L Black - January 10, 2022 at 11:50 PM



“ Marilyn Hall Thomas lit a candle in memory of Mary Lee Hance



Marilyn Hall Thomas - January 10, 2022 at 08:06 PM



“ I love you Granny. My heart is broken. And Noah and Ellie love you. You were a part of my life for so long and I'll never forget you and how good you were to us all. I know your pain is no more and God has you in His sweet arms, holding you. You were an amazing lady. Rest In Peace Granny 💔🙏



Toshia Turner - January 10, 2022 at 07:04 PM

CW

“ So sorry for your families loss prayers for your heart to be comforted during this time.

*My deepest condolences
Cindy wise*

cindy wise - January 10, 2022 at 06:14 PM

AB

“ So very sorry to hear of Marys passing... She loved her family dearly....

Abby Balch - January 10, 2022 at 06:05 PM

 Pat
Evans
Larry
Stephenson

“ I am so sorry for the loss of Sweet Mary Lee.
She was a precious lady and a wonderful
neighbor. I have always considered you all
family..Love and prayers for you all..
Patty Evans Stephenson and Brenda McMillan



Pat Evans Larry Stephenson - January 10, 2022 at 05:58 PM